



STRAZ CENTER



A REPORT TO THE COMMUNITY • 2018





"A performing arts center showed that we were a growing, sophisticated community. If we hadn't built the Straz Center, Tampa wouldn't have seen growth of the same magnitude."

– former Tampa mayor and Florida governor Bob Martinez

Playing it forward since 1987.

DEAR STRAZ CENTER FRIENDS AND DONORS:

Last season presented a double milestone. We celebrated 30 years of The Straz, and I was honored to commemorate my 25th anniversary as president and CEO.

When I started my post at The Straz, I never would have believed 25 years could pass so quickly or that we could accomplish so much together — I had no idea we'd be able to create a performing arts conservatory, much less build one with the growing international reputation of the Patel Conservatory. Thanks, in part, to programs like our sensory-friendly performance initiative, our live-streaming performance project and our extraordinary pre-professional ballet training program, our Straz Center education curricula is raising the bar and raising our profile. Nor did I fully understand what would become of our Broadway season: yet, here we are, inarguably the Broadway of the South. I can say the same for the success of Opera Tampa, of our Club Jaeb series, of our wonderful resident theater company Jobsite Theater. The list goes on.

Today, when I arrive at the Straz Center, I appreciate the scope, depth and breadth of what we've achieved because of our simple belief that people in the Tampa Bay area deserve the performing arts and all the wonderful things they bring to life. The Straz Center stands as a testament to the indisputable fact that we care about each other enough to make sure we all have access to culture, community, classes and unlimited creative possibilities.

It is with deep joy that I report another milestone for the 2017-2018 season that we had not seen coming — an impressive leap in our community outreach partnerships. That increase means The Straz is in more classrooms, more homeschool programs, more veterans' organizations, more assisted living facilities, more service-oriented nonprofits and more vibrantly alive in neighborhoods and areas that, for various reasons of inequity, do not have easy access to our facilities or on-site programs. We are closing the gap between The Straz and the greater Tampa Bay area, folding in more and more people to the bigger Straz Center family. I can tell you from years of experience that we will see powerful benefits from the arts touching so many more lives.

As always, our work here happens because of donors like you. Look around The Straz, read through the pages of this report and you will see the tangible effect you personally have on this community through your commitment to The Straz. We couldn't — and wouldn't — be here without you.

Thank you all so much for an unforgettable 25th anniversary year and celebration of 30 years of The Straz.

Sincerely,

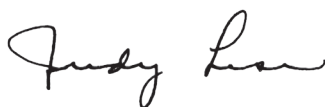

Judy Lisi
President and CEO, Straz Center

ON THE COVER: Alonzo King LINES Ballet played the Straz Center in 2015 (photo by RJ Muna). Other ballet companies that have performed at The Straz over the years include National Ballet of Canada (1989), The Joffrey Ballet (1990, 2000, 2012), Miami City Ballet (1990), Dance Theatre of Harlem (1996, 2013, 2018), Ballet Nacional de Cuba (2003, 2018), The Washington Ballet (2003), Complexions Contemporary Ballet (2010, 2018) and the Scottish Ballet (2013). Next Generation Ballet has been the resident ballet company of the Straz Center since 2010, presenting a plethora of performances including the annual *Nutcracker*.



BY THE

NUMBERS



“The relationships and experiences I’ve made with the Patel Jazz Combo are immeasurable ... I’ve met so many great and talented people, musicians and otherwise, through the conservatory. I’m so grateful to have found this place.”

– Patel Conservatory jazz music student Meghan Lock

- **10,035** students, parents and educators experienced education-based performances.
- **545,003** people attended **1,659** performances and events.
- **43,777** tickets were donated to individuals, organizations and schools.
- **176,885** instructional hours were logged by staffers in Straz education programs.
- **543** arts education scholarships were awarded, totaling **\$316,852**.
- **949** volunteers shouldered **73,987** hours in selfless support to the center.
- **717** dedicated employees kept The Straz up and running.

Our nearly **\$108,000,000** contribution to the economic development of the Tampa Bay community reinforced that the Straz Center continues to serve as a vibrant, energetic force driving cultural and economic prosperity.*

*Based on the Arts & Economic Prosperity Calculator from Americans for the Arts.

expanding our educational reach to **45** partnerships

ADVANCED • Academy Prep Center of Tampa Bay • MacDill Airforce Base Youth Programs • Metropolitan Ministries, Inc. • Patricia J. Sullivan Elementary School • Pepin Academies • St. Joseph Catholic School • St. Peter Claver Catholic School
INTERMEDIATE • B. C. Graham Elementary • Boys and Girls Clubs of Tampa Bay, Inc. • Burnett Middle School • Dunbar Elementary Magnet School • Evolution Institute Inc. • Firehouse Cultural Center, Inc. • Florida Institute for Community Studies • MacDonald Training Center • Pyramid Inc. • RCMA Wimauma/Leadership Academy • Seminole High School • Sulphur Springs YMCA
GENERAL • Big Brothers Big Sisters of Tampa Bay • Brandon High School • Centre for Girls • Egypt Lake Elementary School • First Baptist Church of College Hill • Ippolito Elementary School • Learning Gate Community School • Rappello Downtown Partnership K-8 Magnet School • Tampa Housing Authority • Young Middle School
AFFILIATE • Hillel Academy • Hillsborough County Department of Family and Aging • Hillsborough County Public Schools – Magnet Office • Moffitt Cancer Center – Moffitt Healthy KIDZ Program • Pasco County School District • Positive Spin, Inc. • University Area Community Development Corporation (UACDC) • Weinberg Village Assisted Living
PROFESSIONAL LEARNING COMMUNITY Elementary Schools • Muller Magnet Elementary School • Philip Shore Magnet Elementary School
Middle Schools • Orange Grove Middle Magnet School • Progress Village Middle Magnet
High Schools • Howard W. Blake High School • Gibbs PCCA High School
Charter Schools • Manatee School for the Arts • Walton Academy for the Performing Arts Charter School

FINANCIALS

Tampa Bay Performing Arts Center, Inc.
DBA David A. Straz, Jr. Center for the Performing Arts

Statement of Financial Position (Straz Center only)

As of September 30, 2018

(dollar amounts in thousands)

ASSETS

Current Assets:

Cash		\$ 5,204
Receivables:		
Accounts receivable, net	1,380	
Pledge receivable, net	381	
Due to the Straz Center from TBPAC Foundation Inc.	489	
Grants receivable	639	
		<u>2,889</u>
Inventory		84
Prepaid expenses		782

Total current assets \$ 8,959

Noncurrent assets:

Endowment investments	2,760
Investments	5,173
Other long-term investments	880
Beneficial interest in assets held by Community Foundation	29
Furniture, equipment and leasehold improvements, net	15,652
Other assets	44

Total non-current assets \$ 24,538

Total assets \$ 33,497

LIABILITIES AND NET ASSETS

LIABILITIES

Current liabilities:

Accounts payable and accrued expenses	\$ 2,170
Deferred revenue:	
Ticket sales	11,623
Other	2,165

13,788

Total current liabilities \$ 15,958

NET ASSETS

Unrestricted:

Operations (deficit)	(1,688)
Furniture, equipment and leasehold improvements	15,639
Board designated	814

Total unrestricted \$ 14,765

Temporarily restricted	14
Permanently restricted	2,760

Total net assets \$ 17,539

Total liabilities and net assets \$ 33,497*

*Does not include approximately \$40 million of long term assets held in trust by the Tampa Bay Performing Arts Center Foundation Inc. and approximately \$4.8 million of endowment funds held and controlled by the Community Foundation of Tampa Bay, Inc. as of September 30, 2018. The Straz Center is the beneficiary of the related funds at the Community Foundation and is entitled to allocated distributions of net earnings.

FINANCIALS

Tampa Bay Performing Arts Center, Inc.
DBA David A. Straz, Jr. Center for the Performing Arts

Statement of Activities (Straz Center only)

For the year ended September 30, 2018

(dollar amounts in thousands)

REVENUE AND OTHER SUPPORT

Ticket sales	\$ 19,452
Rent	532
Box office fees	4,132
Concessions	4,291
Service fees and other income	3,510
Education program tuition and fees	2,886
Investment return	708
Community support	5,291
Government funding and grants:	
Annual operating and program support	1,263
Capital and construction support	410
TBPAC Foundation Inc. distributed endowment support for the Straz Center	1,982
Total revenue and other support	\$ 44,457

EXPENSES

Program and essential services:	
Production costs	18,514
Education	3,329
Operating costs	9,137
Marketing and public information	3,606
Total program and essential services	\$ 34,586
Support services:	
General and administrative	5,034
Fundraising	1,357
Total support services	\$ 6,391
Total operating expenses	\$ 40,977
Net activity before depreciation	\$ 3,480
Depreciation	1,363
Change in net assets	\$ 2,117
Net assets at beginning of year	\$ 15,422
Net assets at end of year	\$ 17,539

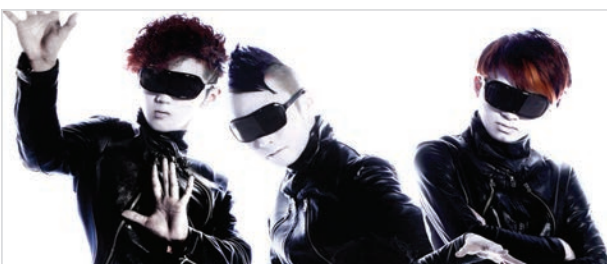

“The skills I learned at the Patel Conservatory helped me land my first job.”

– former Patel Conservatory music and theater student Jon DiPietra



FINANCIALS

Tampa Bay Performing Arts Center, Inc.
DBA David A. Straz, Jr. Center for the Performing Arts

Revenue and Expenses (Straz Center only)

For the year ended September 30, 2018

(dollar amounts in thousands)

REVENUE AND SUPPORT

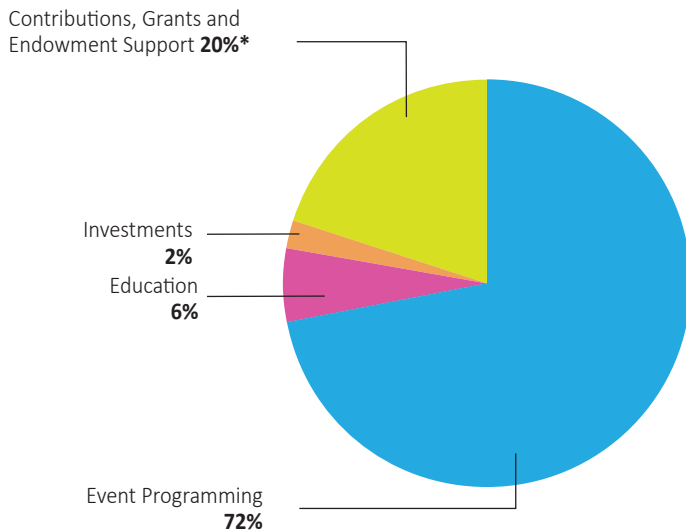

REVENUE

Event Programming	\$ 31,917
Education	2,886
Investments	708
Contributions, Grants, and Endowment Support	<u>8,946*</u>
Total Revenue and Support	<u>\$ 44,457</u>

*Includes TBPAC Foundation Inc. distributed endowment support for the Straz Center of \$2M

EXPENSES

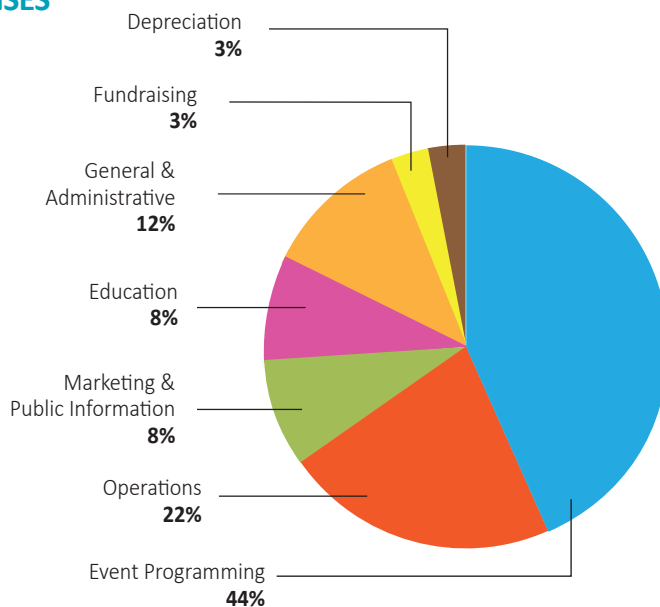

EXPENSES

Event Programming	\$ 18,514
Operations	9,137
Marketing & Public Information	3,606
Education	3,329
General & Administrative	5,034
Fundraising	<u>1,357</u>
Operating Expenses	<u>\$ 40,977</u>
Depreciation	<u>1,363</u>
Total Expenses	<u>\$ 42,340</u>



“The world needs innovation, and innovation comes from creativity – and that comes from learning in the arts.”

– Straz Center patron and entrepreneur Molly Slade



To all of our donors who have given us so much
to sing about for 30 years and counting,

THANK YOU.



Patel Conservatory's Hello Dolly! 2018. Photo by Soho Images.

“With every gift, donors create a ripple effect. They support a community partnership program, or a need-based scholarship for a talented theater kid to attend chorus camp, which leads to that child landing a part in a musical. The end result is so many kids, alive in a moment on stage they never dreamed possible – and they have this experience because of Straz Center donors.”

– Matt Belopavlovich, Patel Conservatory musical theater instructor

ENDOWMENT GIFTS

The Straz Center's Endowment Fund provides stability in uncertain times and helps maintain high standards of excellence and creativity. The Straz Center is especially grateful to the following donors whose endowment gifts of \$10,000 or more ensure that many more will enjoy the Straz Center and the performing arts in the years ahead.

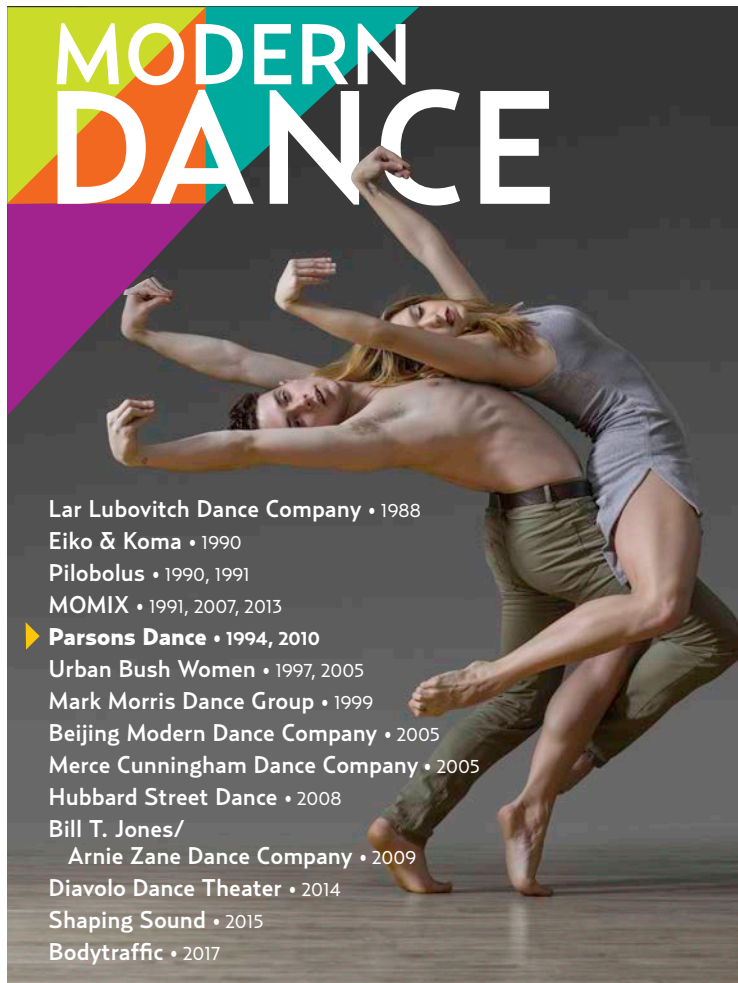

Lar Lubovitch Dance Company • 1988
 Eiko & Koma • 1990
 Pilobolus • 1990, 1991
 MOMIX • 1991, 2007, 2013
 ► Parsons Dance • 1994, 2010
 Urban Bush Women • 1997, 2005
 Mark Morris Dance Group • 1999
 Beijing Modern Dance Company • 2005
 Merce Cunningham Dance Company • 2005
 Hubbard Street Dance • 2008
 Bill T. Jones/
 Arnie Zane Dance Company • 2009
 Diavolo Dance Theater • 2014
 Shaping Sound • 2015
 Bodytraffic • 2017

Virginia Ahrens Trust
 Bailey Family Foundation
 Mrs. Laura Bentley
 Sharon and Bob Blanchard
 Blue Cross and Blue Shield
 of Florida
 Borrell Family Foundation
 Community Foundation
 of Tampa Bay
 Mr. & Mrs. Richard A. Corbett
 Couch Family Foundation
 H.L. and Betty Culbreath
 Joy McCann Culverhouse
 Charitable Remainder Trust
 Ms. Gina d'Angelo
 Ms. Mary D'Angelo
 DeBartolo Family Foundation
 Jan and Don DeFosset
 Deloitte
 The Frank E. Duckwall
 Foundation
 David and Mary Irene Falk
 Memorial Fund
 Preston and Laura Farrior
 Stella Ferguson Thayer and
 Howell L. Ferguson and their
 families in honor of
 Louise Lykes Ferguson
 Ferman Motor Cars and the
 Ferman Families
 Florida Health Care News, Inc.
 Florida Theatrical Association
 Mr. and Mrs. Thomas S. Franke
 Judy Genshaft
 The Gonzmart Family
 The Tim Guzzle Memorial Fund
 Mr. William Hein
 Mr. and Mrs. Stephen R. Hood

Robert and Lorena Jaeb
 Stacey and John Jaeb
 Tom and Mary James
 JB First National Tour, LP
 Don E. Jones, Jr. and
 David M. Alfano
 Ms. Heather Jordan-Holmes
 The Junior League of Tampa
 George and Bobbe Karpay
 Helen and David Kerr
 Doris L. Killian
 Dr. Zena Lansky, M.D.
 Patricia Hall Linton
 Judy and Ernie Lisi
 Live Nation
 The Sumter and Ivilyn Lowry
 Foundation in memory of
 H.L. Culbreath
 A.D. "Sandy" and
 Dottie Berger MacKinnon

MacKinnon Family Foundation
 Gene and Aldyth Marshall
 Joseph F.X. McCahon
 The Joy McCann Foundation
 Herbert G. McKay
 Emerging Artist Fund
 McKibbin Hotel Management
 Victoria and Robert Monroe
 Emily Winston Moody Family Trust
 Mr. and Mrs. Frank L. Morsani
 Ray and Nancy Murray
 Ed and Linda Oelschlaeger

PACE Theatrical
 Drs. Kiran and Pallavi Patel
 Pradip C. and Naini Patel
 Mr. and Mrs. Joe Pippen
 The William F. Poe Foundation
 Ms. Jacqueline Preis
 Publix Super Markets Charities
 Mr. and Mrs. Tom L. Rankin
 Susie and Mitchell Rice
 Dr. Jay and Ann McKeel Ross
 Mr. Richard Rudolph
 Saunders Foundation
 The Martin Schaffel Family
 The L. David Shear
 Family Foundation
 Hinks and Elaine Shimberg
 James H. and Amy G. Shimberg
 Foundation
 Dr. Martin and Ruth Silbiger
 Bob and Cathy Smith
 Bonnie Sonnenfeld
 Cy and Joanne Spurlino
 State of Florida,
 Division of Cultural Affairs
 Sharon and Bernie Stein
 Stonewall Foundation, Inc.
 Janice Straske
 David A. Straz, Jr. Foundation
 Ms. Gladys I. Toms
 Michael and Karen Urette
 Walter Industries
 Jeanne Rozier Winter
 WRB Enterprises and the
 Blanchard Family
 Jim & Jean Wurdeman
 Anonymous (2)

The Straz Center gratefully acknowledges the numerous other gifts that have helped to make the endowment a reality.

RESTRICTED ENDOWMENT FUNDS

Restricted endowment funds represent donors' special area of interest. The following list includes current restricted endowment funds and thanks those who have contributed to the funds during the 2017-2018 year.

Artistic Excellence/ Program Development

Hinks and Elaine Shimberg Fund

Building/ Maintenance Fund

Joy McCann Foundation Fund

Arts Education

d'Angelo Family Endowment Fund
for Vocal Education
Ms. Gina d'Angelo
Ms. Mary D'Angelo
Florida Health Care News, Inc.
Dr. Barry Levine and
Ms. Gina d'Angelo

Frank E. Duckwall Foundation
Endowment for the Education
Program at the Patel Conservatory

Timothy L. Guzzle Education
Endowment Fund

Don Jones and David Alfano Fund
Junior League of Tampa Bay Fund

Opera Tampa

Dr. Zena Lansky Endowed
Principal Artist Fund

Outreach and Community Education

Saunders Foundation Fund

Arts Education Scholarships

Bailey Family Foundation
Scholarship Fund

Patricia H. Linton
Scholarship Fund

The MacKinnon Family Foundation
Scholarship Fund

Monsignor Joseph F.X. McCahon
Scholarship Fund
Monsignor Joseph F.X. McCahon

Ed and Linda Oelschlaegar
Scholarship Fund

Franci Golman Rudolph
Scholarship Fund
Richard A. Rudolph

James H. and Amy G. Shimberg
Foundation Scholarship Fund

Straz Center Restricted Funds at Community Foundation of Tampa Bay

The Arts Education Fund for
Children in Need at CFTB

David A. and Mary Irene Falk
Memorial Fund

Beverly Lauring Fund for the Patel
Conservatory Youth Orchestra

Leave A Legacy Fund

Herbert G. McKay Emerging
Artist Fund

Carol and Frank Morsani
TBPAC Fund

Raymond E. and Nancy Murray
Fund for the Patel Conservatory
Youth Orchestra

Ticket Subsidies

Rachel Lisi Ticket Subsidy Fund
Dr. Barry Levine and
Ms. Gina d'Angelo

BROADWAY

Cats • 1987, 1994, 1995, 2001,
2003, 2005, 2010

Les Misérables • 1988, 1994,
2001, 2004, 2012

Me and My Girl • 1989

Starlight Express • 1990

Grand Hotel • 1990

M. Butterfly • 1991

City of Angels • 1992

Once on This Island • 1992

Aspects Of Love • 1992

The Will Rogers Follies • 1992

The Secret Garden • 1993

The Who's Tommy • 1993

Evita • 1993, 2004, 2013

Crazy For You • 1994

▶ *The Phantom of the Opera*
• 1994, 2001, 2004, 2012, 2018

Kiss of the Spider Woman • 1995

Blood Brothers • 1995

Jekyll & Hyde • 1995, 2000, 2012

Damn Yankees • 1996

Sunset Boulevard • 1996



OVATION SOCIETY

The Ovation Society recognizes individuals and families who have invested in our future by including a bequest or other deferred gift to the Straz Center in their estate planning.

CLASSICAL

Victor Borge • 1987, 1995
New World Symphony • 1988
Prague Symphony Orchestra • 1988
Itzhak Perlman • 1989, 2014, 2016
Philadelphia Orchestra • 1989
Pinchas Zukerman • 1992
Vienna Boys Choir • 1993
Sarah Brightman • 1999
Academy of St Martin in the Fields • 2000
Mormon Tabernacle Choir • 2001
▶ Midori • 2009
Hilary Hahn • 2013
Joshua Bell • 2017



Barry and Judith Alpert
Mr. and Mrs. Jeffrey O. Baucom
Monroe and Suzette Berkman
Robert H. Berlin
Mr. and Mrs. Bruce S. Bialor
Joseph Brancucci and
William Carley
Mr. and Mrs. Frank Brantner
Dr. and Mrs. Ray Brooker
Armand P. Brunet
Gloria Bruns
Jo Ann Buchanan
Joy McCann Culverhouse
George and Doris Dalack
Lea Lavoie Davis
Richard and Mary Duveneck
Lt. Col. H. Spencer Faircloth
Ms. Cynthia C. Finnk
Margaret Word Burnside and
Aaron Fodiman

Mabel W. Galbreath
Elizabeth Gedge
Dr. and Mrs. Roger J. Geronimo
Charlene and Mardy Gordon
Pat Grubb
Jim Haws
Geraldine Hynes
Don E. Jones, Jr. and
David M. Alfano
William and Carol Jones
Joyce Hartmann Karpay
Mr. and Mrs. William A. Krusen
Dr. Barry Levine & Gina d'Angelo
Lynn L. Long and
William G. Long, Jr.
Mrs. Mary B. Lysaught
Frank L. and Carol Morsani
Dr. Lawrence R. and Carol S. Muroff
Ray and Nancy Murray

Leslie L. Neumeister
Catherine G. Novack
Mr. and Mrs. Adam H. Palmer
Mrs. Marian Palmer
Helene A. Pepper and
Martin F. Leboutitz
Ed and Nora Lea Reefe
Karen R. Roberts
Mr. Bill Rogers
Dr. Jack F. Ross
Jack and Patricia Rudy
Dr. and Mrs. Allen L. Sheer
Roger Carlton Sherman and
Roger Alan Kenny
Hinks and Elaine Shimberg
Luther Lewren (Lew) &
Sharon Dunbar Sibert
Dr. Martin and Ruth Silbiger
Charles A. Simmons

Faith S. Simmons
Burton Slotnick
Norman and Mirella Smith
Shirley Solomon
Bonnie Sonnenfeld
Cindy Spahn
William and Barbara Starkey
Helen Torres Foundation
Ann and Jim Urbanski
Michael and Karen Uretti
David A. and Loriann Wheeler
Jane and Jerry Williams
Mr. and Mrs. Marvin Youngerman
Anonymous (5)

ANNUAL GIFTS

The Straz Center gratefully acknowledges the following individuals, corporations, foundations and public partners whose annual gifts through Sept. 30, 2018, provided essential support for Straz Center programs. The Straz Center thanks all of our donors including those who, because of space constraints, cannot be listed here.

PUBLIC PARTNERS

City of Tampa
Hillsborough County Tourist Development Council
Hillsborough County Board of County Commissioners
State of Florida, Division of Cultural Affairs, Florida Council on Arts and Culture

CORPORATE AND FOUNDATION GIFTS

DIAMOND PLUS (\$50,000 and above)

The Barrymore Hotel
Tampa Riverwalk
Cherry Bekaert LLP
The Hearst Foundations
Tampa Bay Times
TECO an Emera Company
The Saunders Foundation
The Spurlino Foundation

DIAMOND (\$25,000 – \$49,999)

Community Foundation of Tampa Bay
Florida Health Care News/
Dr. Barry Levine &
Ms. Gina d'Angelo
Greenberg Traurig, P.A.
The Joy McCann Foundation
Gene & Patsy McNichols &
McNichols Company
Tampa Bay Magazine
Mr. & Mrs. Kenneth C. Townsend
Foundation
Triad Foundation
USI Insurance Services

PLATINUM (\$15,000 – \$24,999)

Anonymous
Bloomin' Brands, Inc.
MetLife Foundation
Publix Super Markets Charities

Raymond E. & Nancy C. Murray
Fund for the Tampa Bay Youth
Orchestra within the Community
Foundation of Tampa Bay
Suncoast Credit Union Foundation

GOLD (\$10,000 – \$14,999)

Amscot Financial
BCI Communications
Carlton Fields
Barbara & Franklin Carson
Family Foundation
Coca-Cola Beverages Florida
Deaver Phoenix Foundation
The David & Mary Irene Falk
Memorial Fund
Fifth Third Bank
Gin Joint
Gonzmart Family Foundation
Homes By WestBay
The Herbert G. McKay
Emerging Artist Fund
Helen & Richard Minck
Memorial Fund
The New York Yankees
Foundation, Inc.
OAI, Inc.
Hinks & Elaine Shimberg
Foundation, Inc.
L.V. Thompson Family Foundation
T. Rowe Price Foundation
The USAA Foundation
Wells Fargo
Yerrid Foundation

SILVER (\$5,500 – \$9,999)

The Bank of Tampa
BNY Mellon Wealth Management
Caspers Company
McDonald's Restaurants
Charles Schwab & Co., Inc. -
Tampa Bay
ConceptBait
Couch Family Foundation
The Elan Group, Inc./Ross Hays

Ferman Motor Car Company
Florida Blue
Health Aid Company
Hold On America, Inc.
KineticFuse LLC,
formerly Nitro Solutions
Walter & Edith Loebenberg
Family Foundation
Neiman Marcus
PNC Bank
Proforma
Regions Bank
Reitzel Cook Foundation
RJS Law Group
RockWall Advisors, Inc.
Shumaker, Loop & Kendrick
Time Customer Service, Inc.
Transamerica – St. Pete
US Foods
Whitney Charitable Foundation

BRONZE (\$2,500 – \$5,499)

A-1 Agency / Mel Klinghoffer
A-AAmerican Container Leasing
Air Animal Pet Movers /
Dr. Walter & Linda Woolf
Alltrust Insurance
David Altman Foundation
Austin, Roe & Basquill, P.A.
Bank OZK
Barker/Cook
The Broadway League
Clearwater Cardiovascular &
Interventional Consultants
DeBartolo Family Foundation
Drywell Group LLC,
Masonic Business Center
Ernst & Young
Exeter International
FCS Incorporated
Hard Rock Heals Foundation
Hill Ward & Henderson, P.A.
Hillsborough River Realty Corp.

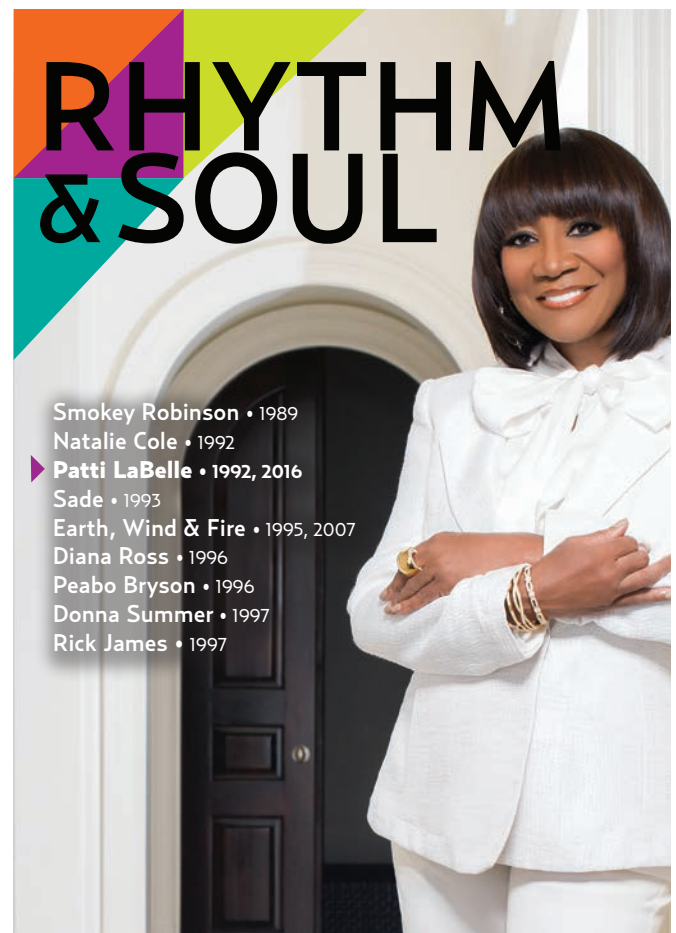

Smokey Robinson • 1989
Natalie Cole • 1992
▶ Patti LaBelle • 1992, 2016
Sade • 1993
Earth, Wind & Fire • 1995, 2007
Diana Ross • 1996
Peabo Bryson • 1996
Donna Summer • 1997
Rick James • 1997

BROADWAY

Smokey Joe's Café • 1997
Chicago • 1997, 2000, 2004, 2006, 2018
Show Boat • 1998
Rent • 1998, 2000, 2006, 2009, 2017
Disney's Beauty & The Beast
 • 1998, 2002, 2011
Ragtime • 2000
Titanic • 2000
Fosse • 2001
Cabaret • 2001, 2017
Kiss Me, Kate • 2001
Mamma Mia! • 2002, 2004, 2006,
 2008, 2011, 2015

► *Disney's The Lion King*
 • 2002, 2008, 2016
Aida • 2003
42nd Street • 2003
Urinetown • 2004
The Producers • 2004
Movin' Out • 2005
Hairspray • 2005
Wicked • 2006, 2007, 2010, 2013, 2017
The Light in the Piazza • 2006

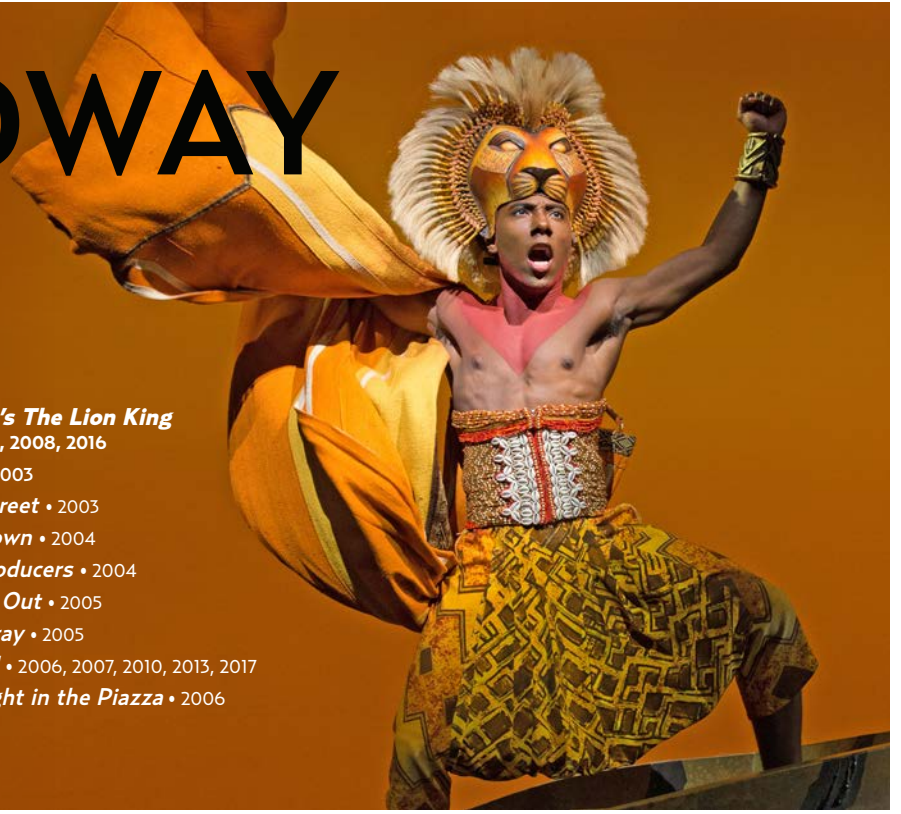

JTR Insurance Strategies
 Lucy C. Love, M.D.
 Martial Arts Advantage -
 Mr. Anthony Kuntz
 MDCI Florida, Inc.
 Monroe & Giordano
 Mortgage Bankers
 Office Furniture Depot
 Outback Bowl
 Palm Pavilion
 Pediatric Dentistry of New Tampa
 Rinaldi Printing Company
 Ryan Companies US, Inc./
 Doug Dieck
 Jack & Ann Sahlman/
 Sahlman Seafoods, Inc.
 Salty Earth Trading Company
 Seminole Hard Rock Hotel
 & Casino
 Sirrod Enterprises, Inc.
 Stolberg & Townsend, P.A.
 SunTrust Bank
 Sutton Law Firm
 Tampa Bay Times Fund
 Tampa Downtown Partnership
 Ronald & Renee Vaughn,
 The University of Tampa
 Stan Weaver & Company

CRYSTAL
 (\$1,500 – \$2,499)
 Bild & Company
 Calton Nutrition
 Construction Services /
 Fred and Laura Lay
 FACTS Engineering / Ronald McVety
 Adrian Fernandez Insurance, Inc.

Flagship Building LLC
 Ms. Laida E. Garcia
 Harbourside Animal Hospital -
 Dr. Timothy Hodge and
 Mr. Edwin Martinez
 Just Add Power
 Lane Family Foundation
 Omni Services
 Deborah and Roger Rodriguez
 Silver Queen
 Sol Design Studio LLC
 West Central Florida
 Pathology Associates, P.A.

AMBASSADOR
 (\$1,000 – \$1,499)
 Butler Weihmuller Katz Craig LLP
 Friedrich Watkins of Tampa, LLC
 Gents' Barber of Oldsmar
 Infinite Energy
 National Building Maintenance

SUSTAINER
 (\$500 – \$999)
 Allegra Design Print Mail
 Berman Family Foundation
 Beverly Lauring Fund within the
 Community Foundation
 of Tampa Bay
 Creative Yacht Solutions Inc.
 Italiano Insurance
 LTL Construction, Inc.
 McGuinness and Company, Inc.
 Frank Perez, Jr. C.P.A.
 Skipper and Skipper, P.A.
 Spalitto Company

INDIVIDUAL DONORS

DIAMOND
 (\$25,000 and above)
 Mrs. Ellie Fishman
 Diane and Rob Klingel
 Sandy and Sandy MacKinnon
 Ambassador and
 Mrs. David A. Straz, Jr.

GOLD
 (\$10,000 – \$24,999)
 Suzette and Monroe Berkman
 Mr. and Mrs. Frank Brantner
 Ms. Dorothy A. Brink
 Thomas A. and Mary S. James
 Paul and Kim Malcolm
 Nadine and Robert Pressner
 Walter Sanders
 Gary and Karen Sasso
 Harvey and Cherie Schonbrun
 J. Micheal and Jacki Smith
 Patricia Sullivan
 Roger and Amy Swinford
 Susan and John Sykes
 Rita and Todd Wickner
 Gregory C. and K. Anne Yadley

SILVER
 (\$5,500 – \$9,999)
 Allison and Robby Adams
 Todd Alley and Cynthia Holloway
 Anonymous (2)
 Shirley and Mickler Bentley
 Cathy J. Beveridge
 Joseph Brancucci and
 William Carley
 Thomas Carlisle and Darren Sharp
 Calvin and Pat Carter

Janis Guzzle Chapman
 Mr. and Mrs. Frank E. Cooper, III
 Mr. Edward Dreyer
 Mary and Richard Duveneck
 Scott and Marlene Eskine
 Rose V. Ferlita
 Mr. Steven Fisher
 Mr. and Mrs. Thomas S. Franke
 Steve and Sandra Gardner
 Bob and Abby Gatenby
 Gary and Phyllis Gould
 Mr. and Mrs. J. P. Greene
 Dr. Jeffrey Grove and
 Gerald Sosa
 Glenn and Carole Hooper
 Karen and Matthew Johnston
 Greg C. Kaiser, M.D.
 The Kessler Family: Lawrence and
 Elizabeth Kessler, Susan Kessler
 and Jeffrey Berger, Robert and
 Robyn Kessler
 Doris L. Killian
 Tony and Heidi Land
 Mr. and Mrs. Geoff Lecain
 The LeFloch Family
 Patricia Hall Linton
 Drs. Michael and Tania Lozano
 Mr. Mark Mahaffey
 Keith and Judith Maurer
 Eleanor and Buck McInnis
 Tracy and Kathy McMurray
 Karen and Steven Mezer

Inge Michaels
 Ms. Lynn C. Moscinski
 Dr. and Mrs. Lawrence R. Muroff
 Dr. Robert and Carol Norman
 Ms. Jacqueline Preis
 Mr. and Mrs. Tom L. Rankin
 Jack Redmond
 Dr. Barbara Cook Reitzel
 Bill Rogers
 Mr. Jack Ross
 Dr. Jay and Ann McKeel Ross
 Warren and Amy Ross
 Mr. Scott Sanford
 Mr. and Mrs. Martin Schaffel
 David and Sara Scher
 Todd and Carol Schweitzer
 Dr. and Mrs. Martin Silbiger
 Cathy and Bob Smith
 Norman and Mirella Smith
 Anton J. Stankowski, Jr.
 William and Barbara Starkey
 Mike Sugar and
 Pegia Van Calcar-Sugar
 Roy and Cathy Sweatman
 Catherine and John Teti
 Melanie and John Toppe
 Jim and Nichole Vogt
 Paul and Gail Whiting
 Jacob Wilson
 Dr. and Mrs. Todd Yonteck

BRONZE
 (\$2,500 – \$5,499)

Frank Agliano
 Cynthia C. Alessi
 Bill and Lisa Alexander
 Mr. and Mrs. Barry M. Alpert
 and Family
 Dr. and Mrs. James E. Alver
 Denise Alveranga and Eugene Ward
 William Anderson and
 Gary Satterfield
 Anonymous (4)
 Mrs. Beverly A. Austin
 Charles and Holly Baab
 Ms. Marylou Bailey
 Lynn Barnhardt
 David Best and Dean Holland-Best
 Michael and Robin Blinder
 Mr. and Mrs. George C. Bluze
 Tonnie and Bryan Bogнар
 Bentley and Beau Boh
 Michael and Dawn Booth
 Kerry and Jose Borrego
 Roger and Angela Borthwick
 Dr. and Mrs. Victor Bowers
 Rosemary and Les Brewer
 Julie and Charlie Britton
 Helen Brown

Tracy and Nick Brown
 Dr. Rachel Burke and
 Dr. Gabriel Pantol
 Robert and Aida Calafel
 Dustin Cann and Tim Owen
 Pete and Tina Carlino
 Carroll Family
 Phil and Betty Casey
 Leslie, Elizabeth and Toni Ciper
 Deborah M. Clanton
 Dr. and Mrs. Richard Clapp
 Mr. and Mrs. Doug Cohn
 David and Carol Cox
 Mrs. Marcia Coxhead
 Andrew and Christine Curtis
 Paulette DiGiannantonio
 Esther Dillenbeck
 Kim and Phil Dingle
 Dinsmore Family
 Dr. Nancy Dinwoodie and
 Dr. William R. Dinwoodie
 Richard and Francine Dobkin
 Mr. and Mrs. Jeffrey Dowdle
 Ron and Sylvia Dyser
 Dr. and Mrs. Richard Eatroff
 Mike and Beth Eisenfeld
 Carol Eldredge
 Vernon and Deborah Ellinger
 Dr. and Mrs. Julio Enriquez
 Eileen and Jim Enyart
 James and Helen Erb
 Capt. Richard Erwin
 Denise and Jesus Esparza

Mr. and Mrs. J. Rex Farrior, III
 Mr. Ira and Dr. Denise Federer
 Steven and Kelly Feinerman
 Marvin and Linda Feldman
 Norman and Darlene Ferenz
 Kim and Ray Ferrara
 Deborah Ferree
 Gary and Sandy Feuerstein
 Ms. Cynthia C. Finnk
 Florida Executive Realty,
 Douglas and Camellia Loyd
 Mike and Kim Foley
 M. Elizabeth Fowler
 Mr. and Mrs. Skip Francies
 Michele and P. Douglas Freedle
 Rob and Sheri Freedman
 Lisa and Cris Fucci
 Sid and Stacy Funk
 Lisa Gamell, M.D. and
 Rory Weiner, Esq.
 The Gannon Family
 Dr. and Mrs. S. Jeffrey Garfield
 Joseph and Molly Gaylord
 Dennis and Gayle Geagan
 Dr. John and Granada Gelin
 Mr. and Mrs. L. Thomas Giblin
 Mr. and Mrs. Gordon L. Gillette
 Shanna and Bryan Glazer
 Bill and Lori Goede
 Allen and Bonnie Goins
 In Honor of Collin Goldstein
 Dr. Sandy Goodman and
 Howard Heidenberg

Mr. and Mrs. Bryan Greenberg
 Lewis and Machel Groden
 Pat Grubb
 Glen and Katherine Gullo
 Mr. and Mrs. Lee D. Gunn, IV
 Ed Halleran and Stephen Sika
 Mr. and Mrs. Charles L. Harris
 James and Deborah Harris
 Kevin and Angela Hawkins
 Heartland Pathology Associates
 Harlan and Kathy Heshelov
 Susan Heyman and Michael White
 Cheryl Ann Hill
 Kathy J. Hockemeyer
 Leslie and Michael Hudock
 Terry and Janet Lea Hutchinson
 Susan and Henry Hyatt
 Mr. and Mrs. Joseph Incorvia
 Mr. Stephen J. and
 Mrs. Donna M. Inguanta
 Mr. James H. Irwin and
 Mr. Tray D. Huffman
 Marc and Lisa Jacobson
 William and Carol Jones
 Dr. Vipul Joshi and Nina Joshi
 Barry and Jackie Kanner
 John and Pat Kavula
 David and Kimberly Kelly
 Ed Kelly
 Robert and Kasey Shimberg Kelly
 Helen T. Kerr
 William and Jody Kerr
 Mr. and Mrs. Jack W. Kirkland
 Josephine and Susan Konczal
 Kenise and Randy Knight
 Michael and Kimberley Kraft
 Dr. and Mrs. Stephen M. Krist
 Mr. and Mrs. Brian Kuchynskas
 and Mr. and Mrs. John Wood
 Kenneth and Jeanne Lally
 Mr. and Mrs. Norman Lancaster, Jr.
 Dr. Alcide and Beth LaNoue
 Larry and Claudette Lansrud
 Denise Lasher
 LCDR John R. Lehmann (Ret.)
 and Mrs. Chyrl A. Lehmann
 Blossom Leibowitz
 Karen and Jonathan Levy
 Jeff and Jennifer Lovelady
 Keirsten and John Mahaz
 Holly and Thomas Malouf
 Marc and Debra Mandt
 Ms. Marsha Martin
 Dr. and Mrs. Stephen Mastorides
 Dr. and Mrs. David E. Mayhew
 Sally McCloskey
 Margaret M. McCormick
 Mary Ann McCoy



Anne L.R. McDaniel
 Dr. Robert J. and
 Kate S. McDermott
 Edmund J. McKenna
 Tony and Peggy McKenna
 Mary and Clayton McNeel
 John and Sandy Medaska
 Pam Menendez
 Michael and Elaine Moorman
 Theresa Mulrone and
 Joyce Richardson
 Brad and Melissa Murray
 D.R. and Carolyn Musselman
 Seth Nelson
 Georgeann Nikolich
 Mr. and Mrs. Kevin Nissen
 Art and Miriam Nordlinger
 Mr. and Mrs. Thomas Osypka
 Joseph and Robin Pastore
 Tom and Carol Patterson
 Thomas and Cheryl Pawlowski
 Tannia Peeples
 Kathy and Ron Perrott
 Dr. and Mrs. J. Andrew Peterson
 George and Linda Pinkerton /
 Leah Wooten
 Drs. John and Kathleen Pope
 Debbie and John Porreca
 Mr. and Mrs. Lawrence Potter
 Laurie and Royce Reed
 Susie and Mitchell Rice
 Ms. Karen Roberts
 Gary and Lia Robinson
 Frank and Eileen Romps
 Michael and April Rosen
 Richard Rudolph

Mrs. Sharlene Sakol
 Richard and Angela Salezze
 Mr. Paul Scharf and
 Ms. Lisa Simington
 Gail and Eileen Schneider
 Andrew and Beatrice Schultz
 Phil and Kay Schwartz
 Dr. and Mrs. Steven Schwartz
 Roger and Carol Schwenke
 Laura Sehres
 Dr. and Mrs. Michael Shahnasarian
 The Shaw Family
 Gretchen Shires and Chris Richards
 Sharon and Lew Sibert
 Jeff and Caroline Sikorske
 Bruce and Victoria Silverman
 and Golda Brunhild
 Rick and Sherri Simonetti
 Elsa and Al Sinicrope
 Dr. Michael D. and Sandy Slomka
 Dr. Earl and Mrs. Jan Smith
 John W. Snead, M.D.
 Dr. Jamie Solana
 Cindy Spahn
 Mr. and Mrs. Ralph M. Stair, Jr.
 David and Carol Stefany
 Dr. and Mrs. Bernie Stein
 The Stump Family
 Mr. Ken and Dr. Vera Swade

Dr. Walter Szydowski and
 Michelle Perez
 David Tapley and John Baker
 Alan H. Towne and
 Stephen R. Belejack
 Mr. and Mrs. Bryan Truex
 Sandy and Dick Turkel
 Michael and Candace Valdes
 Bill Wagner Family
 Jeff and Susan Warren
 Alison H. Watkins
 Regina and Richard H. Webb, Jr.
 Dr. Mark S. Weissman and
 Michele Ancora
 Sally and Brad Welch
 Dr. Karen Wells and
 Dr. Michael Albrink
 Ms. Marie S. Wertz
 Bill and Tish West
 Cindy White
 Carl and Karen Wikoff
 Ms. Susan R. Wilcox
 Mr. and Mrs. J. Hulon Williams, III
 Dr. and Mrs. J. K. Williams
 Maria and Steven Wilson
 Bernard and Lynn Winkler
 Kenneth and Pamela Wolf
 Larry and Denise Wooten
 Marina and Maurice Youakim
 Stanley Zielinski
 Jim and Lynnette Zink
 Cynthia and Peter Zinober
 Fredric and Carolyn Zinober
 Laura and Jeff Zupan

CRYSTAL
 (\$1,500 – \$2,499)

The Adkins Family
 Marion C. Albanese
 Kay and Jud Allen
 Ms. Stephanie Alpaugh
 Dorothy Ammerman
 Dr. and Mrs. Jeffrey Angel
 Anonymous (4)
 Michael and Hayley Architetto
 Brion Bailey and
 Jami Lynn Durbin-Bailey
 Marjorie and Mikayla
 Baker-Waizenhofer
 Laura and Sandra Baldwin
 Steve and Schezy Barbas
 Mr. Robert Barrett
 Tomica Beauchene
 Dr. and Mrs. William K. Belton, Jr.
 Michael and Adriana Benito
 Charles "Joey" Bennett, M.D.
 Dr. Barry and Sandy Bercu
 Todd and Morgan Berger
 Ms. Laura Berry
 Mr. Joseph Besnard
 Dr. and Mrs. Thomas Black
 Bob and Linda Blanchard
 John and Lisa Bonacorsi
 Andrew Bratspis
 Craig and Ann Brotchie
 Dr. and Mrs. Irwin Browarsky
 Sharon Brown
 Mr. Randy Browning
 Emerson and Lynn Brumback
 Tony and Paula Buffa

COMEDY

Jim Gaffigan • 2006
 D.L. Hughley • 2007
 Paula Poundstone • 2007
 Daniel Tosh • 2008, 2010, 2013
 Margaret Cho • 2008
 ▶ Chelsea Handler • 2010
 Gabriel Iglesias • 2010, 2012
 George Lopez • 2010
 John Oliver • 2011
 Lisa Lampanelli • 2012

Louis C.K. • 2012
 Amy Schumer • 2013, 2014
 Jim Breuer • 2013
 Russell Brand • 2013
 Demetri Martin • 2014, 2017
 Garfunkel and Oates • 2014
 Adam Sandler • 2016
 Chris Hardwick • 2016
 Patton Oswalt • 2016
 Tig Notaro • 2017



Mr. John Burket
 Ms. Jennifer Burns
 Ms. Elvia Cacciatore
 Mr. David Calverly
 Clare and Scott Carter
 Mr. and Mrs. Jerry Carter
 Mrs. Carole L. Cherry
 Ken and Monica Christopher
 Mr. and Mrs. Richard S. Clarke, Sr.
 Dr. Christopher C. Combie
 Ted and Carol Conner
 Myra and Dug Cooley
 Joyce Courtright
 Michael and Kelly Crandall
 Dr. and Mrs. Michael Cromer
 Mary Louise Cutolo
 Margaret E. Davis
 Dr. Mark and Connie Davis
 Jen Dawson
 Jeannie DeAngelis
 Gourisankar Degala, M.D.
 Dr. Susan Dellinger
 Mr. and Mrs. Joe DiCesare
 Jerry and Alice Dingle
 Maggie and Danny DiPietra
 Brett and Pam Divers
 Robert and Lynn Donaldson
 Cindy Donovan and Lynn Wilson
 Mrs. Edith Dressler
 Janet Dunlap and Nancy Murzyn
 Drew and Tara Eckhoff
 Drs. Kevin and Stephanie Elder
 Dr. Jonathan Ellen and
 Ms. Margaret de Lisser
 Barbara and Jeff Emil
 Barbara A. Epstein
 Amy and Bruce Epstein
 Dr. and Mrs. W. Hunter Eubanks
 Ray Ann Favata
 Adrienne Federico
 Mary E. Felitti
 Terryl Fernandez
 Matthew and Carolyn Fink
 Deborah Fitzgerald
 James and Nancy Forbes
 Greg and Barbara Fox
 Alix Franzblau and Ron Sherman
 Ms. Laurel Fredlake
 Sandy and Mike Freedman
 Mrs. Jill Fugit
 Mr. Michael Furr
 Thomas and Carol Gaputis
 Christopher and Naomi Gargano
 Bonnie Gariglio and Ian Grant
 James Garrett
 Michael and Diane Gautreau
 Kathie J. Geartz
 Dr. Judy Genshaft and
 Mr. Steven Greenbaum
 Dave and Cris Gildea
 Jim and Ann Giles

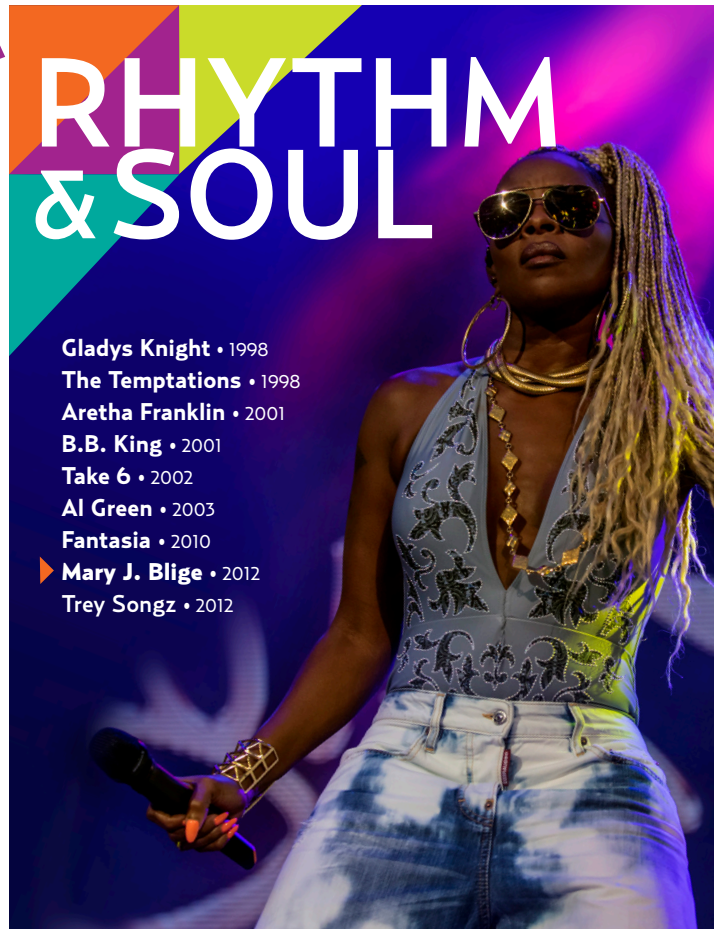

Gladys Knight • 1998
The Temptations • 1998
Aretha Franklin • 2001
B.B. King • 2001
Take 6 • 2002
Al Green • 2003
Fantasia • 2010
Mary J. Blige • 2012
Trey Songz • 2012

Marvin D. and Melissa U. Gill
 Family Foundation, Inc.
 David Gonzalez and Adam Orban
 Steven Robert Goodell
 Ken and Shirley Gould
 Drew and Betsy Graham
 Bob and Carole Grauer
 Tyler Grisham
 Gronemeyer Family
 Geoffrey and Elaine Gross
 Dr. Lee and Shelley Grossbard
 Gayle Guagliardo and
 Mark Pichowski
 J.P. and Melea Guilbault
 Greg and Lisa Hahn
 Jody and Larry Hamm
 Patricia Hancock
 Martin E. Hanratty
 Gary and Susan Harmatz
 William and Lisa Harris
 Kevin Hart and Todd Smith
 Michael and Audrey Haynes
 Randolph and Joyce Herman
 Carlos and Camille Hernandez
 Ms. Kristine Herrera
 Mr. and Mrs. Alan Hevner
 Steve and Linda Hicks
 Sue Hindman, in memory of
 Sylvia Richardson, M.D.
 Beth Hirsch
 Stephen and Jeanne Hirsch
 Janet and Hannah Hockman
 Michael A. Holmes
 Kathleen and Mona Howe
 Mr. Timothy Hurlstone

Barbara and Scott Hurst
 Kelly Huss
 Dane and Peggy Ingram
 Mr. Chandler Irvin
 Mary Jacobs
 The Jacobson/Thompson Family
 Mr. and Mrs. Frederick Jankowski
 Andy Johnson and Bryan Farris
 Charles P. and Susan E. Johnson
 Dave and Jane Johnson
 Bob and Lillian Joyce
 John and Diane Juve
 Howard and Kristy Kahen
 Karen and Craig Kampel
 Peter and Gloria Kares
 Dr. and Mrs. Marc Kaufman
 Dr. Peter G. Kaufmann
 Mr. and Mrs. Vincent L. Kegel
 Mr. John E. Kern
 Joshua Kidd
 Christopher and Miriam King
 John and Josie King
 Scott Kistler
 Scott and Carla Kizer
 Anne Koch
 Latelle and Kirsten LaFollette
 Mrs. Leslie Landham
 Michael and Mary Lawless
 Lawton Information Services LLC
 Sam and Nilla Leto
 Daniel and Sara Letsch
 Elizabeth Letsch

Rick and Betsy Levin
 Kristine Lindgren
 David and Nancy Linsky
 Mark A. Linsky
 LJM and Associates, Inc.
 James and Deborah Llewellyn
 Jennifer Locke
 Dr. Loretta Loftus
 Orlando Lopez-Isa
 Kathie Lottman-Brown
 Karen and Brad Luger
 Joey and Ellen Lynn
 Mr. Frederick Maier
 Mr. Michael Maliskey
 Jennifer and Josh Martin
 Ray and Pat Martinez
 Cindy McFadden
 Dr. and Mrs. Timothy McGuirk
 The McLean Family
 Omar and Becky Medina
 Mr. and Mrs. Don Meister
 Alex Miller
 Cynthia Reges Miller
 Pamela Miner
 Jamie C. Mitchell, M.D.
 Elizabeth Molloy
 Mr. David Montalvo
 Drs. Vince and Natalie Monticciolo
 Sandra Moore
 Richard and Nancy Moskovitz
 Bill and Jackie Muir
 David and Josie Nichols
 Dr. David and Mrs. Renee Nicker
 Alan and Kay Nissalke
 Stephen and Janice Overton
 Ellen and Eric Palacio
 Heather Parker
 Bill and Vicki Paul
 Bonnie Peavy
 Carmen and David Pelletz
 Drew and Barbara Peterson
 Pete, Shannon and Ava Pettrignani
 Colby Picciocca
 Ray and Lynn Pike
 Mark and Anna Pinera
 Mr. James Piot
 Diane Potts
 Melanie and Phil Powell
 Mr. Robert Powell
 Dr. and Mrs. Antonio Prado
 Mr. and Mrs. Douglas Price
 Anthony and Kelly Prieto
 Mr. Robert J. Quatman
 Mr. and Mrs. Frank Quesada
 Dr. Lori Ransohoff and
 Judge V. Covington
 Ms. Ellen Rasmussen
 Kathleen and Henry Redmon
 Calvin and Neva Reed
 Mo and Jennifer Rendahl
 Brad and Meredith Renuart

COMEDY

Jay Leno • 1987, 2015

Dana Carvey • 1988

George Carlin • 1988, 1999

Rodney Dangerfield • 1989

Jerry Seinfeld • 1991, 2001, 2005, 2013

Joan Rivers • 1991

Martin Lawrence • 1992, 2011, 2015

Bernie Mac • 1994, 1999

Cedric the Entertainer • 1995

Chris Tucker • 1997

Lily Tomlin • 1999, 2007, 2009

John Leguizamo • 2001, 2012

Sandra Bernhard • 2001

Bill Maher • 2003, 2009

Chris Rock • 2003

Dave Chapelle • 2003

Jon Stewart • 2003, 2007

Lewis Black • 2003, 2005, 2011, 2013

Al Franken • 2004

Wanda Sykes • 2004



Alex and Pam Rodriguez
Dr. Deborah Rogers
Dr. and Mrs. Allen W. Root
Gilbert and Susan Rooth
Janet K. Rosenquist
The Ross Family
Erin and Perry Ross
Mrs. John F. Rudy, II
John and Sherry Sample
Ms. Judith K. Sass
Richard and Pamela Scheffer
Jerome A. Schine
Ms. Donna Schneider
Dr. and Mrs. Ronald Schonwetter
Steven Schostal
Dr. and Mrs. Joseph Schwartz
Lori and David Schwartz
Skai Schwartz
Reverend Deborah and David Self
Ed and Betty Shamas
Dr. David and Jean Shapiro
Jamie and Melinda Sheer
Lorin and Leslie Shepard
Betsy Shimberg and Scott Zipse
Ms. Michelle Shimberg
Bob and Marcy Shuck
Beth and Birge Sigety
Larry and Deena Silver
Garry and Paige Simpson
Daniel and Holly Singer
Lori Smart
Dr. and Mrs. Alan R. Smith
Walter and Melissa Smith
Adele and Anthony Solazzo
Al and Sandee Steinberg

Don and Ellen Stichter
Mr. Stephen Straske
Randy Strutz and Heather Smith
Kim Stuchell
Mr. and Mrs. Ted J. Sugarman
Clark Swalm
Dr. Jennifer Swanson and
Mr. John Freeman
Andy and Susan Swenson
Jennifer S. Swindal
Mrs. Susan Tado and
Mr. Mario Dieguez
Karen and Todd Tanberg
The Tanner Family
David and Sandy Tapper
Dr. and Mrs. Donald F. Temple
Vincent and Lisa Terrana
Robert and Barbara Thacker
The Stuffed Mushroom
Mr. and Mrs. Charles Thompson
Robert Thornhill, Jr.
Anita Kendall Trosky
Victoria Vail
Joseph and Damaris Vieira
Charlotte Waller
Barbara Walters
Jeanne Walters
Andrew and JoLynn Warner
Jerry Warner
E. Watts and Jill J. Stevens
Mr. and Mrs. James L. Webb
Gary and Ruth Weisenborn
Michael and Amy Weisz
Mr. and Mrs. David Wheeler
Chris and Elizabeth Wilhelm

Ms. Kay Wilson and
Mr. Timm Sweeney
Tane Wilson
Mr. and Mrs. George Winn
Anne and Glenn Winograd
Ms. Carrie Wirgau
Gary Wooten
Verna L. Worthington
Robert and Alyson Zamore

AMBASSADOR (\$1,000 – \$1,499)

Augustine Agocha, M.D.
Anonymous (2)
Michael and Linda Anthony
Odion Binitie
Rick Brandt
Sally Bromfield
Filip Cerovic and Hagar Kopesky
Lisa DeBartolo and Don Miggs
Ms. Gail DeMott
Henry and Shantha Diaz
Ed and Marsha Droste
Holly Duncan
Dr. and Mrs. Richard Dutton
Arthur and Jennifer Faggion
Robert and Kimberly Floyd
Mrs. Diane Goldfeder
Mary Jo Heger
Mr. and Mrs. Lewis H. Hill, III
Melanie Holland
Ms. Heather Jordan-Holmes
Mrs. Marie Hyman
Kimberly Jirsa and John Salvatore
Daniel and Roslyn Kulik
Tom and Inez Leto
Tammy Li
Dr. and Mrs. Robert Maddalon
Gene and Aldyth Marshall
Tamara Martin
Shawn Mongan
Mark and Jo-Ellen Mooney
Maryann Nelson and Keith Pettit
Dr. Kristiane Odenbach
Mrs. Fagl Oxman
Dana and Jeff Parker
Gwendolyn Prill
Mr. and Mrs. John H. Rains, III
Siri Rawson
Lamar and Cindy Roberts
Dr. Eli and Janet Marley Rose
Richard H. Schwartz
Colleen and Mike Scott
Mr. Brad Settle
Christie and Matt Swartz
Bev and Arnie Tannenbaum
Mr. John Terril
Jon and Naomi Vichich
Jane and Jerry Williams
Mr. and Mrs. Mark Wolfson
Kira Zwygart and Samuel Saporta

SUSTAINER (\$500 – \$999)

Jeanie and David Abelson
Ellen and Joe Albrecht
Alan and Stacy Alcuaz
Cathy Amato
Anonymous (2)
Ms. Jennifer Apgar
Connie Armstrong
Rosemary Armstrong and
Sandy Weinberg
Stephen and Maria (Mazie)
Armstrong
Laura Atkinson
Mrs. Stephanie Azmoudeh
Bay Area Infectious Disease
Associates
Jon and Sandi Beckman
Judi Bennett-Goldsworth
Berman Family Foundation
Mr. and Mrs. Burton Bernstein
Michael and Catherine Bisk
Ellen Blix
William and Susan Bracken
Don and Renee Buck
Margaret M. Budnar
Richard and Charlotte Burton
Mr. and Mrs. Ken Carson
Mary Chebuhar
Dr. and Mrs. Alberto
Chiappori, M.D.
Douglas Clery
Gary and Patricia Cohen
Carol A. Conry
James and Sally Cooksey
Amy Corcell
Julianne Corlew
John Crawford
Susan J. Davis
Nicole DeBartolo and
Chad Chronister
Susan Depass
Elizabeth Dillon
Dr. Peter and Faith Dunne
Mr. and Mrs. Rick Edens
Johanna Edwards
Susan and David Erbaugh
Charlie Evans
Mr. and Mrs. Fred Fallman
Ronnie Farley
John J. Fischer
Linda and Roman Fish
Victoria and Francisco Flores
Steven and Lori Frazier
Walter and Naomi Fuller
Christopher and Naomi Gargano
Mr. and Mrs. Frank Garza
Mrs. Ann Geuther
Dr. Derald R. Gingerich
Col. (ret.) and Mrs. Dave Glogowski
Dr. and Mrs. Warren Goldstein

Luis and Teresa Gonzalez
 Andrea Graham and Geoff Simon
 Bill and Judy Graham
 Shannon Greany
 Bobbie Griswold
 Sy and Ninette Hader
 Ms. Barbara Hall
 Thomas Hall
 Richard A. Harrison
 Misha and Violet Hart
 John and Mary Lou Hayes
 Susan Heath
 Ms. Rosemary Henderson
 In Memory of John Henges
 Sharon Herlovich
 Gail R. Hirsch
 Diane L. Hnidan
 Carly Hobbs
 Lolita and Jeff Hoffmann
 Nancy Horton, DMD
 Robert M. Host
 David and Fran Huey
 Chris Hugues
 Kurt and Amy Hull
 Annette Hutcherson
 Scott and Laureen Jaffe
 Jill Johnson
 Ashanka Kananda
 Mr. and Mrs. T. Michael Kaney
 Joseph King
 Patricia and Joseph Krzanowski
 Dr. and Mrs. Dennis Laffer
 Alexandra and James Lange
 Rev. and Mrs. A. Oden Latham, Jr.
 Jim and Karen Lehrburger
 Dr. and Mrs. Federico E. Lenz
 Nicole Leontsinis
 Jesus and Yolanda Lima

Mr. Thomas Linhart
 Katherine Loh
 The Louie Family
 Susan Luger Associates
 Commissioner Dan Madura
 Bill and Michele Mann
 Mr. and Mrs. Timothy M. Mann
 Drs. Mary and Dushan Martinasek
 Don McCarty and Linda Becker
 Bob and Nora McClure
 Donna L. McGrew
 Thomas and Kathryn Meachum
 Joseph and Sadye Melchiorre
 Drs. James and Constance Messina
 Maureen and Bob Metz
 Ms. Debbra Miaoulis
 Dr. and Mrs. Joseph Militello
 Jan Miller
 Debra A. Mitchell
 Mr. and Mrs. Martin Moskowitz
 Mrs. Carol D. Nichols
 Dr. and Mrs. H. Juergen Nord
 Vivien A. Oliva
 Candy Olson
 Kelly Ornell
 Lawrence and Kimberly Oswain
 Penny Parks
 Mr. David Pearlman
 Richard Pearson
 Derrie Perez
 Eric and Yanira Perez
 Pro-Landazurii Family
 Donna and Richard Puleo
 Mr. Richard Rappaport
 Drs. Chris Reiner and
 Kathleen Kilbride
 Tom and Jamie Renne
 Rene and Phyllis Rodriguez

Bob and Jacqui Rogers
 Larri Rosenberg
 Nancy J. Sackett
 Bill and Sandra Sassano
 Larry and Patirica Schmaltz
 Keith Sedita
 Nancy and Dale Sells
 Mr. and Mrs. Frank Sharpe
 Paul and Elise Sierra
 David and Ellie Sikes
 Dr. and Mrs. David Solomon
 Joseph Solomon
 Mr. Steven Soroka
 Lorelei Spataro
 Judy and Jim Stefan
 Carolyn and Leo Sterger
 Sarah and Scott Stichter
 Susan Straughn
 Jack and Nancy Suarez
 Dr. and Mrs. Stephen J. Szabo
 Randall Talaski
 Lisa and Gary Teblum
 Phyllis Thornberg
 Jeff and Kelly Thorson
 Russ and Rene Tiejema
 Judith and Roland Tiso
 Kelli and Bret Umstead
 Jean Venturino
 Dr. and Mrs. Barry S. Verkauf
 Mr. John Waechter
 Dr. Alan Walker
 Tom Wallace
 Kent and Kathy Whittemore
 Anne Wiles
 Lily and Josceline Wilmoth
 Tony and Jenny Wilson
 Phillip and Ellen Zee
 Drs. Carl and Paula Zielonka

PROMOTER (\$250 – \$499)

Mr. George Adams
 Bud and Clea Alexander
 James and Bethany Allen
 Mary and Manny Alvarez
 Anonymous (2)
 Scott Arndt and Betsy Bennett
 Paul and Gail Auerbach
 Mr. Sherman Auger
 Judy and Charles Bagby
 Doug and Mary Baker
 Keith Balot
 Herb and Shelly Baumann
 John and Tracy Baxter
 Dana Bearry
 Alan and Linda Berg
 Andrew P. Bernd
 Susan Bernstein
 David and Sheila Beyer
 Mr. and Mrs. Roy Bloomquist
 Tony and Carolyn Bond
 Dick and Becky Bonne
 Kenneth and Laurie Borick
 Susan Boyd
 Alice H. Boylston
 Mr. Joseph Brady
 Sandra Bray
 In Memory of
 Beverly "BeeBee" Brewer
 Darla Broderick Breit
 Michael and Robin Brodsky
 Mr. Timothy C. Brown
 Cindie and Robert Buchanan
 Mr. and Mrs. Robert J. Burke
 John and Cathy Bushman
 Tom and Sandy Callahan

BROADWAY

Monty Python's Spamalot • 2007, 2009

▶ *Jersey Boys* • 2008, 2011, 2014

Avenue Q • 2008

Spring Awakening • 2008

In the Heights • 2009

Mary Poppins • 2010, 2012

Billy Elliot The Musical • 2011

Million Dollar Quartet • 2012

War Horse • 2013

The Book of Mormon • 2013, 2015, 2018

Once • 2014, 2015

Newsies • 2015

Kinky Boots • 2015

Matilda the Musical • 2016

Beautiful – The Carole King Musical
 • 2016, 2018

An American in Paris • 2016

Something Rotten! • 2017

Love Never Dies • 2017

School of Rock • 2018

The Color Purple • 2018

Waitress • 2018



COUNTRY

- Lyle Lovett • 1989
- Ricky Scaggs • 1989
- K.T. Oslin • 1991
- Conway Twitty • 1992
- Kenny Loggins • 1992
- ▶ Dolly Parton • 1993
- Alison Krauss and Union Station • 1995
- Reba McEntire • 1999
- Clint Black • 2000
- Wynonna Judd • 2000
- LeAnne Rimes • 2003
- Kathy Mattea • 2006
- Wanda Jackson • 2011
- Marty Stuart • 2016



- Buddy and Cynthia Campbell
- David N. Campbell
- Manuel and Loretta Campo
- Scott Cannon
- Cassia Engineered Products Corp.
- Kelly Chapman
- Robyn Cheung
- Robert and Nancy Christensen
- Mark Clancy
- Mr. Joel Cleveland
- Karen Clifford
- Susan Coates
- Marcia and Jack Cohen
- Mr. Edward Colletti
- Caroline Conlon
- Mei Crain
- Mr. James W. Crews, Jr.
- Stephen and Patricia Cribb
- John Curry
- Ms. Laura Curry
- Dr. Sharon Dabrow
- Daisley Mediation
- Ms. Susan Dangelmaier
- Gerilyn C. Davis
- Rachael Davis
- Richard and Paula Denmon
- Peter and Rosemarie Desmond
- Beverly Dixon
- Martha and Donald Dixon
- Christine Donley
- Mr. and Mrs. Robert Draper
- Donald and Susan Dvornik
- Mr. Richard Ebaugh
- Trinia E. Espinola, M.D.
- Dr. and Mrs. Robert (Janet) Ettleman
- Michele Farley
- Ms. Pamela Fay
- Donna Feldman and Mo Krausman

- Mr. Charles Fernandez
- Florida Pool Finishers LLC
- Jeff Boone and Michael Folkman
- Dr. and Mrs. Dan Foss
- Elena Fournier
- Alexandra Franczyk
- Kathleen Frankart
- Joseph Gajewski
- Chris and Kerrie Garner
- John and Linda Garrity
- Geiger's Pest Services, Inc.
- Eddie Generelli
- Amy and Jack Gillis
- Gilco Spring Of Florida
- Dr. and Mrs. J.L. Glick
- Lester Gold and Christine McDowell
- Dr. Richard and Denise Goldberger
- Ronnie Goodheart
- Sharon Graham
- Ms. Marguarite Greenspan
- Ron and Ann Guiberson
- Mary and Andrew Guzman
- Bob E. Hallman
- Andrew and Vicki Hano
- Gina Harber
- Betty and George Hardy, IV
- Ramona G. Hatch
- Dr. Mohamed Helal, M.D. and Dr. Amira Helal, M.D.
- Mike and Lien
- Stephen Hicks
- Sabrina Hodges
- David Hoffman
- Dr. and Mrs. Richard A. Hoffman

- Dr. W.G. and Wendy Hollyfield
- William and Mary Hughes
- Phil and Glenda Hunter
- Dr. and Mrs. Gary L. Huskey
- Joan Imboden
- Robert and Susan Isbell
- Paul Jacobsen and Marcia Israeloff
- Angela Jarrar
- Mr. and Mrs. George D. Jennings
- Dan and Tina Johnson
- Dan and Cindy Johnson
- D. Blaine and Jennifer Johnson
- Len and Nancy Johnson
- Ms. Anne Johnston
- Mr. and Mrs. Ernal P. Jones
- Larry and Elizabeth Jordan
- Ms. Kathryn Judy
- Dr. Demetrios Kaiafas
- Janet Kapostasy
- Mariela and Robert Karp
- Joyce Hartmann Karpay
- Robin Katchuk
- Paul Kaufman
- Cristin Keane
- Mona E. Ketcham
- Mr. David Kirschman and Ms. Jennifer Grebenschikoff
- Carol Kochman and Alan Wasser
- Fred Kosiewski
- Ken Lancaster
- Cynthia K. Lee
- Richard and Ann Lee
- Ms. Dolores Leiden
- Ms. Inez Levin
- Alexander and Grace Lewis

- Mr. and Mrs. David W. Libby
- Dr. Larry and Debbie Lieberman
- Kathryn R. Lin and Lionel J. Repasky
- Mr. Stuart Lipman
- Valerie M. Llewellyn
- Mr. and Mrs. Paul Logan
- Joe Lombardo and Dr. Terri Readdy
- Mr. Marc Lubowiecki
- Gene Pizzo and Joan Lund
- Mr. and Mrs. Rob Lunsford
- The Lynch Family
- Jack MacDonald
- Dr. Kaivon and Crystal Madani
- Charles Mahan and Dee Jeffers
- Dr. Andrew S. Malbin
- Dr. Rita Manarino
- Thomas Mantz
- Mark Manzelmann
- Randy and Kate Marcus
- Suzanne P. Marks
- Dr. and Mrs. Charles McAllister
- Steve and Terri McCormick
- Anne McIntosh
- Mrs. F. Graham McKeel
- Dorothy Ann McLaughlin
- Suzanna and Wade Meadows
- Donald Mellman
- Carlos Menendez
- Hilary and William Mentkow
- Suzan Mercer
- Radm. and Mrs. W. F. Merlin
- James Merriman
- Mr. and Mrs. John Messina, Jr
- Gail and Bill Meyer
- Robin Michels
- Ed and Aline Mierzejewski
- Byron and Amy Moger
- Mark and Christa Moody
- Anthony and Patricia Munafo

Rita Myers
 Lt. Col. Joseph and Stacy Myrda
 Mae Nakamoto
 Donna Nettetstad - ReMax Realtec
 Mr. Leslie L. Neumeister
 Kyle Norberg
 Kathi and Mark Norstein
 Mr. Peter Nuyten
 Thomas and Frederica O'Donnell
 William and Vicki O'Donnell
 Linda Olson
 David and Barbara Orban
 Mr. and Mrs. Burton Osiason
 Leanne Otero
 Delia Palermo
 James and Bonnie Pappas
 Jennifer Patierno
 Stuart D. Patterson
 Sandra L. Payne, CPA
 Helen Payne
 Mrs. Frances Perrone
 Julie Peterson
 Dr. and Mrs. J. Wayne Phillips
 Mr. Thomas Plunkett
 Joy Pollack
 Dan and Ginger Pona
 Nick and Pat Porter
 Mr. Glenn Presser
 Christos Psanis and Enid Psanis
 Pamela S. Putnam
 Wayne Quimby
 Mr. and Mrs. Saul and Lee Rachelson
 Mr. Jim Ragsdale
 Jose and Minerva Ramos
 Dr. and Mrs. James A. Roberts
 Al and Agnes-Marie Rodriguez
 Robert C. Rogin
 Mr. Greg Romba
 Penny Rosenthal
 Mr. and Mrs. James Rottman
 John and Teresa Roy

Tien Ryan
 Mr. and Mrs. Stephen Saft
 Sandra and Richard Sage
 D.R. Sams
 Dr. Royce and Melanie Sanders
 Kay Lyme Sannella
 Mark Sawyer
 Nancy A. Schellhase
 Leslie Schillig
 Lori Schultz
 Joyce and Harold Seder
 Ms. Margaret A. Shaleuly
 Robert Shaw
 Ann and John Sheppard
 Jim and Nancy Sherfey
 Myron Fisher and Marsha Sherman
 Ms. Sandra Simmons
 Ms. Linda Sims
 Patrick Skelton ★
 Jill Sketch
 Bruce Smith ●
 Eugene Smith
 Ms. Karen Solomon ●
 The Spadaccia Family
 Mr. James R. Spencer
 Joey and Kaira Speyrer
 M. S. Spigner
 Ms. Mildred Stansky
 Kenneth and Claudia Stephens
 Gloria Sterling
 Greg and Linda Stevens
 Susan Straughn
 John and Cindi Sutton
 Daniel and Beth Sweeney
 Ms. Elizabeth Taiber
 Dr. Donald Taylor, Jr. and
 Dr. Diana Vann
 Terry and Ellen Taylor ★
 Robert Tharin, Jr. ★
 Wayne Lee Thomas ■
 Ms. Sara Ann Thompson

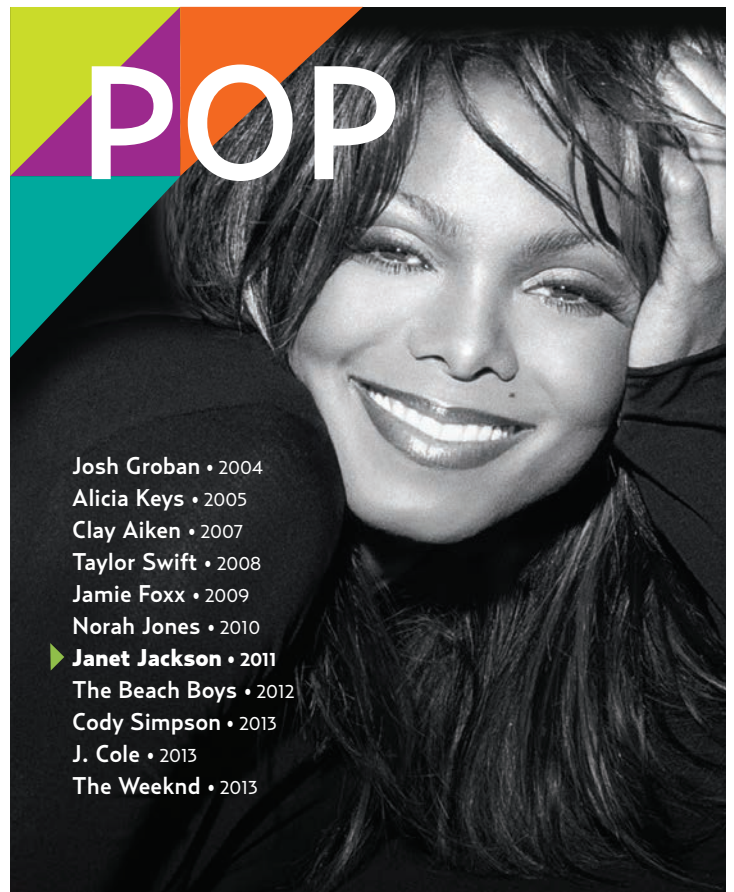

Josh Groban • 2004
 Alicia Keys • 2005
 Clay Aiken • 2007
 Taylor Swift • 2008
 Jamie Foxx • 2009
 Norah Jones • 2010
 ▶ Janet Jackson • 2011
 The Beach Boys • 2012
 Cody Simpson • 2013
 J. Cole • 2013
 The Weeknd • 2013

Mr. and Mrs. Sean Thornton
 Ms. Susan Todt
 Tom and Lee Touchton
 Kevin S. Trinh
 Becky Troutman
 Patricia Dalton Tullman
 Mrs. Ferdinando Vizzi
 Lanore Wadsworth
 Gayle L. Washburn
 Drs. Chris and Stan Watkins
 Lyle and Carol Watson
 Kevin Weilbacher
 Dr. Donald Wexler and
 Dr. Miriam Zicht
 Charlie and Beth White
 Mr. James White

Mr. G. Barry Wilkinson ●
 Dr. Arthur and Aimee Williams ●
 Ms. Elizabeth C. Williams
 Kathleen Williams
 Mr. and Mrs. John Williams ★
 Mr. Ted Williamson ●
 Jane M. Wilson ■
 Dwight Wilson ●
 Christopher J. Winters ●
 Herbert and Jane Wollowick
 Col. Bob and Pat Worthington
 Mr. Michael S. Wright
 Robert and Rosie Yee
 Carolyn and Robert Yelverton
 Lisa and Steve Zaritsky
 Mr. Fred Zielinski



Blondie • 1999
 Sting • 1999
 John Fogerty • 2000, 2013
 Sugar Ray • 2001
 Queensryche • 2003
 David Bowie • 2004
 Elvis Costello • 2004
 Bright Eyes • 2007
 Duncan Sheik • 2010

Bon Iver • 2012
 The Civil Wars • 2012
 ▶ Leonard Cohen • 2009, 2013
 Iron and Wine • 2014
 Toad the Wet Sprocket • 2014
 Wilco • 2014

WORLD DANCE



Les Ballet Africains • 1991
 American Indian Dance Theatre
 • 1994, 2007
 Bayanihan Philippine
 National Dance Company • 2006
 ▶ **Nrityagram Dance Ensemble** • 2006, 2009
 Step Afrika! • 2010

MEMORIAL GIFTS

Capt. Guy R. Campbell, III
 Dennis and Carole Hilliard
 Jim and Joan Jennewein
 Marcia Lange
 Charles A. and Faith S. Simmons

Matthew Downey
 Lynn Barnhardt
 Joyce Richardson
 Katy Statt
 Stacey Jenkins and
 Jennifer Alfonso
 Gail and Emily Schultz
 Carol Cohen
 Valerie Hirvela
 Carol McGowan
 Karen Heinemann
 Patty Taddei-Allen
 Suzanne Cook

Fred and Doris Kwasnik
 Carole Kwasnik

Candy Latter
 Alice R. Cannon
 Sam and Alice Herndon Family
 PFLAG Nashville/
 Mr. Michael Reding

Peter O. Milch
 Rosalind Gordon

Charles W. (Jack) Sahlman
 The Burton Family Foundation
 The Culbreath Family
 Foundation, Inc.
 Janis and The Guzzle Family
 George and Barbara Pennington
 Mr. and Mrs. William A. Sahlman
 William and Barbara Starkey
 Camille Thomas
 Jane and Jerry Williams

HONOR GIFTS

Mr. R. Troy Atlas
 Andrea Graham and Geoff Simon

**Artists Hospitality
 for Opera Tampa**
 Opera Tampa League Board

**In Honor of the Birthday
 of Katherine Grana Knoll**
 Alfred and Rose Schiff

**Dr. Zena Lansky, M.D. and
 Warren Rodgers**
 Fred and Aleta Fisher
 Dolores Gooding
 Bonny Heet and Martin Martel
 Dr. Barry Levine and
 Ms. Gina d'Angelo
 Barbara and Leonard McCue
 Steven and Karen Mezer
 Barbara and Gordon Moses
 Catherine G. Novack
 Karen Roberts
 Alfred and Rose Schiff
 Elizabeth Schweitzer, Eric Schweitzer
 and Karly Schweitzer
 Don and Rachael Worthington

Steve and Karen Mezer
 Mr. Dominick Scannavino

“Maintaining the continued success of The Straz benefits my own community [in Polk County]. It serves as an inspiration of what can be.”

– Debra J. Sutton, Straz Center donor and competitive ballroom dancer

SPONSORS AND UNDERWRITERS

The Straz Center thanks the following sponsors and underwriters whose major contributions and innovative partnerships support the Straz Center's institutional priorities, performances and arts education programs.

INSTITUTIONAL

Coca-Cola Beverages of Florida
Maserati of Tampa
Tampa Bay Times
Tech Data
Courtyard by Marriott
Tampa Downtown

Hotel Partners

Aloft Tampa Downtown
The Barrymore Hotel
Tampa Riverwalk
The Godfrey Hotel &
Cabanas Tampa
Hampton Inn & Suites Ybor –
Tampa Downtown
Le Meridien Tampa

Restaurant Partners

717 South
Anise Global Gastrobar
Ava Restaurant
Bavaro's Pizza Napoletana
and Pastaria
Boca Kitchen Bar & Market
Maestro's Restaurant and The Café
Si-am Thaimerican Restaurant
Tampa BurgerFi
The Tampa Club
Timpano Italian Chophouse
Waterworks Bar & Grill

PERFORMANCES AND PROGRAMS

AT&T
Bank of America
Calhoun International
CDW
Centro
The DeBartolo Family Foundation
Chick-fil-A, Tampa Bay
The Great Courses
GTE Financial
Hillsborough County Board of
County Commissioners
The Joy McCann Foundation
New York Yankees Foundation
Politifact
Power Design, Inc.
Protect U Guard
Publix Super Markets Charities
PurePoint Financial
State of Florida,
Division of Cultural Affairs
Tampa Bay Times
Tampa Downtown Partnership
*tbt**
Triad Foundation
United Way – Suncoast
USAA Foundation
Valley Bank

SPECIAL EVENTS

Broadway Ball 2017
The MacKinnon Family Foundation
Florida Health Care News/
Dr. Barry Levine & Gina d'Angelo
Greenberg Traurig, P.A.
Lightning Foundation and
Vinik Family Foundation
Patsy and Gene McNichols
and McNichols Co.
Rita and Todd Wickner
Nederlander Producing Company
of America
The Bank of Tampa
Carlton Fields
Coca-Cola Beverages Florida
Jan and Don DeFosset
Drs. Kiran and Pallavi Patel
Raymond James
Tampa Bay Rays
TomCat

Caspers Company
McDonald's Restaurants
Florida Blue
Michele and P. Douglas Freedle
JPMorgan Chase
Karen and Steven Mezer
Proforma
Hinks and Elaine Shimberg Family
Ambassador and
Mrs. David A. Straz, Jr.
Tampa Bay Buccaneers
TECO an Emera Company
Valley Bank
BNY Mellon Wealth Management

Best of Tampa Bay 2018

Raymond James
Bush Ross, P.A.
DEX Imaging, Inc.
Seminole Hard Rock Hotel & Casino
The Barrymore Hotel
Tampa Riverwalk
Buchanan Ingersoll & Rooney PC
CenterState Bank
Melitta Coffee
PurePoint Financial
Tampa Bay Times

That's the Spirit Dinner 2018

Northern Trust
Hendrick's Gin

Corporate Partners Luncheon 2018

CenterState Bank

President's Luncheon 2018

Adcock Financial Group

Performance in Sculpture Exhibit 2018

Dex Imaging, Inc.

ARTS EDUCATION

Bailey Family Foundation
Scholarship Fund
Bloomin' Brands
Broadway Ball Stars
The Broadway League
Barbara and Franklin Carson
Family Foundation

Community Foundation
of Tampa Bay
Couch Family Foundation
Deaver Phoenix Foundation
The DeBartolo Family Foundation
Ellie Fishman &
The Fishman Family Foundation
Florida Blue
Florida Health Care News/
Dr. Barry Levine and Gina d'Angelo
Hard Rock Heals Foundation
The Hearst Foundations
Joseph and Teresa Kadow
Beverly Lauring Fund within The
Community Foundation
of Tampa Bay
Patricia H. Linton Scholarship Fund
Walter and Edith Loebenberg
Family Foundation
L.V. Thompson Family Foundation
MacKinnon Family Foundation
Scholarship Fund
Monsignor Joseph F.X. McCahon
Scholarship Fund
The Joy McCann Foundation
Herbert G. McKay
Emerging Artists Fund
MetLife Foundation
The Mitchell and Rushing
Family Foundation
Raymond E. and Nancy C. Murray
Fund for the Tampa Bay
Youth Orchestra within the
Community Foundation
of Tampa Bay
Ed & Linda Oelschlaeger
Scholarship Fund
Power Design, Inc.
Protect U Guard
Franci Golman Rudolph
Scholarship Fund
The Saunders Foundation
Hinks & Elaine Shimberg
Charitable Lead Unitrust
James H. & Amy G. Shimberg
Foundation Scholarship Fund
The Spurlino Foundation
Suncoast Credit Union Foundation
Tampa Bay Times Fund
TECO an Emera Company
Triad Foundation
T. Rowe Price Foundation
JS Turner Family Foundation
Valley Bank

OPERA TAMPA ANNUAL DONORS

Opera Tampa, the resident opera company of the Straz Center, acknowledges the following donors whose designated gifts to Opera Tampa during fiscal year 2017-2018 provided vital funding to sustain the artistic standards and education programs of this grand art form.

OPERA TAMPA LEAGUE DONORS

DIAMOND

(\$25,000 and above)

Anonymous
Aaron Fodiman and
Margaret Word Burnside
Dr. Zena Lansky, M.D. and
Mr. Warren Rodgers
*Dr. Yi-Hwa Sung Outerbridge,
M.D. and Felix Cannella, Jr.
Helen Torres Foundation

GOLD

(\$10,000 – \$24,999)

Anonymous
Dr. and Mrs. Ignacio A. Ferras, III
Florida Health Care News/
Dr. Barry Levine and
Ms. Gina d'Angelo
Charlene and Marty Gordon
Greenberg Traurig, P.A.
Ms. Judith McLeod
Nadine and Robert Pressner
Raymond James
Charles A. and Faith S. Simmons
Ambassador and
Mrs. David A. Straz, Jr.
Michael and Karen Urette

SILVER

(\$5,500 – \$9,999)

Brad and Mary Ann Morse
Catherine G. Novack
Regenerative Orthopedic
Institute/ Dr. Erick Grana
and Katherine Grana Knoll
Dennis and Christel Ryan
Walter Sanders
Rita and Todd Wickner

BRONZE

(\$2,500 – \$5,499)

Anne and Troy Atlas
Claudia and Lodovico Balducci
Scott Besley
Black Swan Productions
Ms. Beryl Byles
ConceptBait
Mrs. Lea Lavoie Davis
Dr. and Mrs. Andrew Greenfield

Dr. Denis and Sylvia Grillo
Bonny F. Heet and Martin Martel
Mr. William Hein
David and Min Jodice
Don E. Jones, Jr.
Scott and Holly Lilly
Judy and Ernie Lisi
Jonathan Lowe and
Michelle Stencil
Mrs. Thomas Lysaught
Karen and Steven Mezer
Neiman Marcus
Bill Rogers
Alfred and Rose Schiff
Kathleen Casey-Shannon
and David J. Shannon
Kenneth F. Winter
Gregory C. and K. Anne Yadley
Diana Young

CRYSTAL

(\$1,500 – \$2,499)

Anonymous
Mr. and Mrs. Ned D. Campbell
Dr. and Mrs. Mario I. Canedo
Mr. Ronald Davies and
Mrs. Annette McMurray
Emily and Greg Dey
Joan and Jim Jennewein
Ms. Karen Roberts
Dr. Ralph and Kathleen Rydell
Dr. Robert Simon
Mr. Anthony Varas

AMBASSADOR

(\$1,000 – \$1,499)

Allison Preston Goodheart Fund
Sgt. Maj. Rafael USMC (Ret.)
and Mrs. Laurel Candelario
Dr. and Mrs. Americo A. Gonzalvo
JTR Insurance Strategies
Drs. Felipe and Lilia Ladia
Dr. and Mrs. Julio Lautersztain
Alicia and Michael LeVine

SUSTAINER

(\$500 – \$999)

Tomica Beauchene
Andre Callen
Dr. and Mrs. Thomas B. Freeman
Mr. and Mrs. Merritt Gardner
Dr. and Mrs. R. G. Geerken
Mary Lou Harden
Melissa, Jeff, Mark and
Howard Kornbluth
Candy Olson
Calvin and Neya Reed
Dr. and Mrs. Paul Runge
Mr. Dominick Scannavino
Burt Slotnick

PROMOTER

(\$250 – \$499)

Anonymous
Ms. Dolores Barton
Richard Campbell
Michael and Margaret Clarke
Mr. Landon Dixon
Mr. William Draeger, Jr.
Barbara A. Epstein
Mary Fadoul
Dr. and Mrs. Alvin Felman
Bill and Sandy Frye
Carole and Glenn Hooper
Ms. Geraldine Hynes
Dave Jewell
Sylvia and Alyssa Katz
Dr. and Mrs. Ismail Kazem
Helen T. Kerr
Anne W. Laffan
Daisy, Rose and John Marek
Dr. and Mrs. James McIlwain
Janet C. Muscarella
Ms. Deborah Nader
Mrs. Paulette Peters
Mr. Clifford Reiss
Ms. Marcy Shepherd
Norm and Penny Sippel
Ms. Karen Solomon
Ann and Jim Urbanski
Jean and Tom Valenti
Carolyn K. Warren
Dr. Robert Williams

OPERA TAMPA LEAGUE BOARD OF DIRECTORS

Gina d'Angelo, *Chair*
Delphin Acosta
Troy Atlas
Kathleen Casey-Shannon
Harry Cohen
Lea Lavoie Davis
Dr. Ignacio A. Ferras, III
Bonny Heet
Fraser Himes
Joan Jennewein
Don E. Jones, Jr.
Katherine Grana Knoll
Dr. Zena Lansky
Scott Lilly
Mary Lysaught
Judith McLeod
Karen Mezer
Catherine G. Novack
Nadine Pressner
Faith Simmons
Helen Torres
Anthony Varas

OPERA TAMPA SPONSORS

Opera Tampa extends a warm thank you to the following sponsors whose generosity and passion keep grand opera alive.



Opera Tampa

► *Madama Butterfly* • 1996, 2004, 2015

Carmen • 1997

La Bohème • 1998, 2007

Tosca • 1999, 2008, 2017

La Traviata • 2000, 2011, 2016

Rigoletto • 2002, 2015

Turandot • 2004

Carmen • 2005, 2013

Romeo and Juliet • 2006, 2016

Kathleen Battle • 1994, 2006

Marilyn Horne • 1995

Three Mo' Tenors • 2002

Renée Fleming • 2004, 2010

Ronan Tynan • 2005

Deborah Voigt • 2007

Frederica von Stade • 2009

Samuel Ramey • 2009

Il Divo • 2012, 2014

Il Volo • 2012

The Tenors • 2013

OPERA TAMPA SEASON

Helen Torres Foundation

Florida Health Care News/

Dr. Barry Levine and Ms. Gina d'Angelo

Mercedes-Benz of Tampa

Raymond James

Charles A. and Faith S. Simmons

Greenberg Traurig, P.A.

Neiman Marcus

PERFORMANCES

The Barber of Seville

Dr. Yi-Hwa Sung Outerbridge, M.D.

and Mr. Felix Cannella, Jr.

The Marriage of Figaro

Charlene and Mardy Gordon

Judith McLeod

Macbeth

Dr. Zena Lansky, M.D. and

Mr. Warren Rodgers

An Evening with Gilbert & Sullivan

featuring *Trial by Jury*

Florida Health Care News/

Dr. Barry Levine and Ms. Gina d'Angelo

OFFICIAL MAGAZINE OF OPERA TAMPA

Tampa Bay Magazine

ANTON COPPOLA AWARD

Charles A. and Faith S. Simmons

OPERA TAMPA SINGERS

Greenberg Traurig, P.A.

Charles A. and Faith S. Simmons

OPERA TAMPA SINGERS OUTREACH PROGRAM

Anonymous

Opera Tampa Gala Luminaries

OPERA GALA 2018

The Law Firm of McCue, Reams
& Associates

Raymond James

Anonymous

Countryside Dermatology
& Laser Center, Inc.

Dr. and Mrs. Ignacio A. Ferras, III

Florida Health Care News/

Dr. Barry Levine and Gina d'Angelo

Bonny Heet and Martin Martel

The Himes Family

Dr. Zena Lansky, M.D.

and Mr. Warren Rodgers

Mary Burkhardt Lysaught

Judith McLeod

Dr. Yi-Hwa Sung Outerbridge, M.D.

and Mr. Felix Cannella, Jr.

Regenerative Orthopedic Institute/

Dr. Erick Grana and

Ms. Katherine Grana Knoll

Don and Rachael Worthington

DAVID A. STRAZ, JR. CENTER FOR THE PERFORMING ARTS
BOARD OF TRUSTEES

Gary Sasso, *Chairman*
 Allison Adams
 Johnny Adcock
 R. Troy Atlas
 Yvonne Yolie Capin
 Harry Cohen
 Santiago Corrada
 Theodore J. Couch, Jr.
 Victor Crist
 Gina d'Angelo
 Douglas J. Dieck
 Jeff Eakins

Jonathan Ellen
 Ignacio A. Ferras, III
 Michele M. Freedle
 Ryan Freking
 Judy L. Genshaft
 Jeffrey Gibson
 Gordon Gillette
 Bill Goede
 Terry Igo
 Don E. Jones, Jr.
 Kasey Shimberg Kelly
 Jack Kirkland
 Scott Kizer
 Marty Lanahan
 Zena Lansky
 Barry Levine
 A.D. "Sandy" MacKinnon
 Gene Marshall
 Gene McNichols
 Steven H. Mezer

Frank L. Morsani
 Vera Muzzillo
 Rick Nafe
 Erika Noonburg-Morgan
 Robert Norman
 Adam Palmer
 Pallavi K. Patel
 Jake Raburn
 Royce W. Reed
 Dennis R. Rogero, Jr.
 Alfred Rogers, Jr.
 Ann McKeel Ross
 David Scher
 Hinks Shimberg
 Jeff Sikorske

Martin L. Silbiger
 Lisa Simington
 Rick Simonetti
 Sharon Stein
 Catherine Lowry Straz
 Cindy Stuart
 Chuck Sykes
 Susan Sykes
 Ronald Vaughn
 David B. Weinstein
 Bill West
 Todd Wickner

PRESIDENT'S COUNCIL
 Helen Kerr
 Helen Torres

TAMPA BAY PERFORMING ARTS CENTER FOUNDATION
BOARD OF DIRECTORS

A.D. "Sandy" MacKinnon, *Chairman*
 R. Kent Bailey
 Don DeFosset
 John Jaeb
 Helen Kerr
 Jack Kirkland
 Judith Lisi
 Frank L. Morsani

Frank J. Rief, III
 Gary Sasso
 Hinks Shimberg
 Martin L. Silbiger
 William E. Starkey
 David A. Straz, Jr.
 Susan Sykes
 Bill West



THE DAVID A. STRAZ, JR. CENTER FOR THE PERFORMING ARTS IS OWNED BY THE CITY OF TAMPA AND OPERATED BY THE DAVID A. STRAZ, JR. CENTER FOR THE PERFORMING ARTS, A NOT-FOR-PROFIT ORGANIZATION.

MAYOR
 Bob Buckhorn

TAMPA CITY COUNCIL
 Yvonne Yolie Capin, Harry Cohen, Guido Maniscalco, Charlie Miranda,
 Frank Reddick, Mike Suarez, Luis Viera



The David A. Straz, Jr. Center for the Performing Arts and its programs are funded in part by the City of Tampa; the Hillsborough County Board of County Commissioners; the Tourist Development Council/Hillsborough County; the State of Florida, Department of State, Division of Cultural Affairs and the Florida Council on Arts and Culture, and the National Endowment for the Arts.



"When I used to do theater competitions, we would do district and state; they were held in Tampa at The Straz. Florida is where everything started for me, so [The Straz] has a special place in my heart."
– actor, comedian and internet sensation Randy Rainbow

PLAYING IT FORWARD SINCE 1987.

STRAZ CENTER
FOR THE
PERFORMING ARTS

1010 N. W.C. MACINNES PLACE
TAMPA, FLORIDA 33602

STRAZCENTER.ORG

